

UNITED STATES DEPARTMENT OF THE INTERIOR
NATIONAL PARK SERVICE

NATIONAL REGISTER OF HISTORIC PLACES
EVALUATION/RETURN SHEET

REQUESTED ACTION: NOMINATION

PROPERTY NAME: Montgomery Veterans Administration Hospital Historic District

MULTIPLE NAME: United States Second Generation Veterans Hospitals

STATE & COUNTY: ALABAMA, Montgomery

DATE RECEIVED: 2/10/12 DATE OF PENDING LIST: 3/02/12
DATE OF 16TH DAY: 3/19/12 DATE OF 45TH DAY: 3/28/12
DATE OF WEEKLY LIST:

REFERENCE NUMBER: 12000141

REASONS FOR REVIEW:

APPEAL: N DATA PROBLEM: N LANDSCAPE: N LESS THAN 50 YEARS: N
OTHER: N PDIL: N PERIOD: N PROGRAM UNAPPROVED: N
REQUEST: N SAMPLE: N SLR DRAFT: N NATIONAL: N

COMMENT WAIVER: N

☒ ACCEPT ☐ RETURN ☐ REJECT 3/19/12 DATE

ABSTRACT/SUMMARY COMMENTS:

Entered in
The National Register
of
Historic Places

RECOM./CRITERIA _____

REVIEWER _____ DISCIPLINE _____

TELEPHONE _____ DATE _____

DOCUMENTATION see attached comments Y/N see attached SLR Y/N

If a nomination is returned to the nominating authority, the nomination is no longer under consideration by the NPS.



Al-Montgomery County - 2nd Generation Veterans Hospital CMPS - Montgomery VA Hospital - 0001



AL-Montgomery County - 2nd Generation Veterans Hospitals MPS - Montgomery VA Hospital - 0002



AL - Montgomery County - 2nd Generation Veterans Hospitals MTS - Montgomery VA Hospital - 0003



Al-montgomery county - 2nd Generation Veterans Hospitals - ^{Mrs} Montgomery VA Hospital - 0004



Al-montgomery county - 2nd Generation Veterans Hospital & MPS - Montgomery VA Hospital - 0005



At. Montgomery County - 2nd Generation Veterans Hospitals MPS - Montgomery VA Hospital - 0006



Ala Montgomery County - 2nd Generation Veterans Hospitals MPS - Montgomery VA Hospital - 0007



AL-Montgomery County-2nd Generation Veterans Hospitals MPS-Montgomery VA Hospital- 0008



Al-Montgomery County - 2nd Generation Veterans Hospitals MPS - Montgomery VA Hospital - 0009



AL-Montgomery County-2nd Generation Veterans Hospitals MPS-Montgomery VA Hospital-0010



AL-montgomery County - 2nd Generation Veterans (Hospital) CMPS - Montgomery VA Hospital - 0011



Alb. Montgomery County - 2nd Generation Veterans Hospital MPS - Montgomery VA Hospital - 0012



CAVICS
Patient /
Visitor
Parking
Only

Lot S



No Thru Traffic

S

Al-Montgomery County-2nd Generation Veterans Hospitals MPS-montgomery VA Hospital- 0013



AL-Montgomery County-2nd Generation Veterans Hospitals MPS- Montgomery VA Hospital- 0014

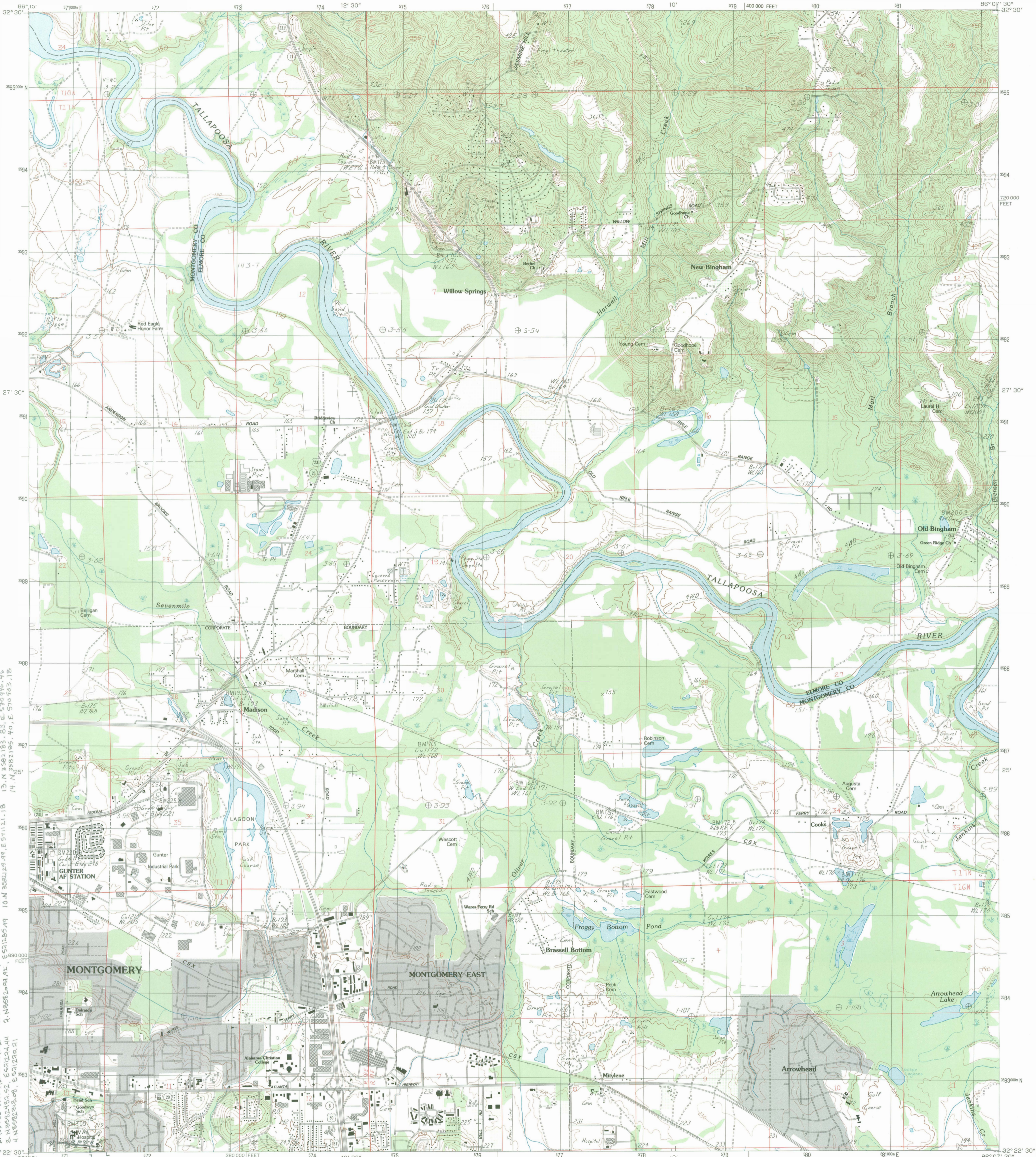

11. N 3582134.65, E 511084.21
12. N 3582151.10, E 511644.50
13. N 3582183.83, E 510964.46
14. N 3582105.40, E 510963.18

1. N 3582134.65, E 511084.21
2. N 3582151.10, E 511644.50
3. N 3582183.83, E 510964.46
4. N 3582105.40, E 510963.18

1. N 3582134.65, E 511084.21
2. N 3582151.10, E 511644.50
3. N 3582183.83, E 510964.46
4. N 3582105.40, E 510963.18

1. N 3582134.65, E 511084.21
2. N 3582151.10, E 511644.50
3. N 3582183.83, E 510964.46
4. N 3582105.40, E 510963.18

PRODUCED BY THE UNITED STATES GEOLOGICAL SURVEY
CONTROL BY USGS, NOS/NOAA, AND AGS
COMPILED FROM AERIAL PHOTOGRAPHS TAKEN 1978
FIELD CHECKED 1980. MAP EDITED
PROJECTION TRANSVERSE MERCATOR
GRID: 1000-METER UNIVERSAL TRANSVERSE MERCATOR ZONE 16
UTM GRID DECLINATION ALABAMA, EAST ZONE
1987 MAGNETIC NORTH DECLINATION 09° EAST
VERTICAL DATUM NATIONAL GEODETIC VERTICAL DATUM OF 1929
HORIZONTAL DATUM 1927 NORTH AMERICAN DATUM
To place on the predicted North American Datum of 1983,
move the projection lines as shown by dashed corner ticks
(12 meters south and 4 meters west)
There may be private inholdings within the boundaries of any
Federal and State reservations shown on this map
Gray tint indicates area in which selected buildings are shown

PROVISIONAL MAP
Produced from original
manuscript drawings. Infor-
mation shown as of date of
field check.

SCALE 1:24 000
INTERIOR—GEOLOGICAL SURVEY, RESTON, VIRGINIA—1987
MILES
0 1 2 3 4 5 6 7 8 9 10
FEET
0 1000 2000 3000 4000 5000 6000 7000 8000 9000 10 000
KILOMETERS
0 1 2
METERS
1000 2000
CONTOUR INTERVAL 10 FEET
CONTROL ELEVATIONS SHOWN TO THE NEAREST 0.1 FOOT
OTHER ELEVATIONS SHOWN TO THE NEAREST FOOT
To convert feet to meters multiply by 3048
To convert meters to feet multiply by 3.2808
THIS MAP COMPLIES WITH NATIONAL MAP ACCURACY STANDARDS
FOR SALE BY U. S. GEOLOGICAL SURVEY, DENVER, COLORADO 80225, OR RESTON, VIRGINIA 22092

ROAD LEGEND
Improved Road
Unimproved Road
Trail
Interstate Route U.S. Route State Route
QUADRANGLE LOCATION
ADJOINING 7.5 QUADRANGLE NAMES
1 2 3 1 Elmore
2 Wetumpka
3 Claud
4 Montgomery North
5 Brasell
6 Montgomery South
7 Branchville
8 Mount Meigs
WILLOW SPRINGS, ALABAMA
PROVISIONAL EDITION 1987
32086-D2-TF-024





DEPARTMENT OF VETERANS AFFAIRS
Office of Construction & Facilities Management
Washington DC 20420

RECEIVED 2280

FEB 10 2012

NAT. REGISTER OF HISTORIC PLACES
NATIONAL PARK SERVICE

February 10, 2012

Paul Loether, Director
National Register of Historic Places
National Park Service
1201 Eye Street NW
8th Floor
Washington, DC 20005

Dear Paul:

The Department of Veterans Affairs (VA) is pleased to submit the enclosed National Register of Historic Places nominations for our medical centers at Tuscaloosa, Montgomery, Tuskegee, Canandaigua, Batavia, and Lexington. These are individual nominations under our 2nd generation VA hospital multiple property cover.

If you have questions regarding these nominations, please feel free to contact me. I can be reached at 202-632-5529.

Sincerely,

Kathleen Schamel,
Federal Preservation Officer